



UNDERGRADUATE VIEWBOOK

2025-2026

WELCOME TO BELLIN COLLEGE



MISSION – Bellin College is dedicated to educating healthcare professionals through innovation, leadership, and service that promotes lifelong learning and excellence.

A focused curriculum, engaged faculty, extensive hands-on and clinical experience, leadership and service learning, and dedication to the values of **EXCELLENCE, INTEGRITY, COMMUNITY, and CARING** helps our students succeed academically and professionally.

CONTENTS

UNDERGRADUATE PROGRAMS.....	4
APPLICATION PROCESS.....	6
ON-CAMPUS OPPORTUNITIES.....	8
HIGH SCHOOL STUDENTS.....	10
STUDENT ORGANIZATIONS.....	11
BEYOND THE CAMPUS.....	12
STUDENT RESOURCES.....	14
FIRST-YEAR EXPERIENCE.....	16
CAMPUS LIFE.....	18
TUITION INFORMATION.....	23



“From the moment I started at Bellin, I’ve felt an incredible sense of pride and belonging. Bellin truly cares about me as an individual—not just as a student—and that feeling extends beyond the classroom to the administration and staff.”

- Ashley Williams, Bachelor of Science in Radiation Therapy Student

BELLIN COLLEGE

at a glance

High Demand Undergraduate Degrees:

- Nursing
- Diagnostic Medical Sonography
- Radiation Therapy
- Radiologic Sciences
- Surgical Assisting



General Education Courses
have a healthcare focus

**93.4% of students have employment
post graduation!**

*AY 2024-2025 through 7/1/2025 of students that employment status is known by Bellin College

1,066
Students Enrolled



- Undergraduate: 415
- Graduate: 135
- Doctorate: 156
- Non-degree seeking: 497

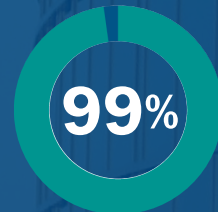

of all full-time
undergraduates
receive some form
of financial aid

All undergraduate
programs are

**3 years
or less**

Licensure Pass Rates
consistently exceed national averages

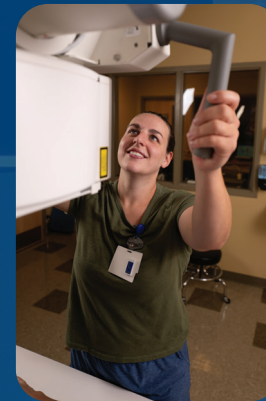

10:1

student to faculty ratio



\$50,000

New incoming
undergraduate students
are eligible to earn up
to \$50,000 with our
admissions scholarship

Accreditation

Bellin College is accredited by the Higher Learning Commission (hlcommission.org), an institutional accreditor recognized by the U.S. Department of Education.

Why choose a career in healthcare?

A career in healthcare can be a satisfying choice for people who love helping others and who are interested in science, technology, medicine, and math in a fast-paced environment. You can specialize in a field that is meaningful to you, which makes the work fulfilling.

The Bureau of Labor Statistics projects that job opportunities in healthcare will grow from 2023 to 2033 much faster than average with about 1.9 million new jobs each year. With this projection comes increased job security and more employment opportunities for you to thrive in a rewarding and fulfilling environment.

UNDERGRADUATE PROGRAMS

Earn a bachelor's degree in *3 years!*

Bellin College has been educating healthcare professionals for more than 115 years!

With more than 120 clinical partners, you will gain hands-on experience in a variety of areas in your field of study—ensuring that you will have the skills needed to be confident and successful in your career.

NURSING

Extensive clinical experience, the opportunity to learn multiple specialties, and an emphasis on leadership will allow you to be more confident and marketable in your nursing career.

Nurses are responsible for the delivery of effective, high-quality patient care in collaboration with other healthcare professionals. Graduates of Bellin College serve as role models for professional nursing, community service, and lifelong learning. Our graduates are prepared to address the healthcare needs of a diverse, global society and its individuals, and are committed to advancing the professional practice of nursing.

• Bachelor of Science in Nursing program options:

- Traditional (3-year program)
- Transfer (2-year program)
- 15-Month

ALLIED HEALTH

This area of the healthcare field delivers services involving the identification, evaluation and prevention of diseases and disorders; dietary and nutrition services; and rehabilitation and health systems management.

• Bachelor of Science in Radiation Therapy

Become an essential member of any cancer care team.

This program includes a full-time clinical internship during your final year. You will also have the opportunity to practice using our newest simulation technology to enhance your learning experience and provide the best patient care.

• Bachelor of Science in Surgical Assisting

Students will learn how to provide surgeons with the instruments and equipment necessary to perform surgery; how to assist the surgeon during the procedure and how to provide pre and post-operative care in the office setting.

This program is one of the first bachelor's degree programs in the country to combine surgical technology, first assistant and office practice training, which goes beyond traditional surgical technology programs.

Medical Imaging Programs

Medical imaging uses various technologies to diagnose, monitor or treat medical conditions. We offer several medical imaging programs at Bellin College with many clinical experience opportunities.

• Bachelor of Science in Diagnostic Medical Sonography

This program will introduce you to a variety of sonography (ultrasound) specialties. You will have the option to choose between two different tracks:

1. **General Vascular:** Abdominal, Obstetrics/Gynecology, and Vascular (*with the option to minor in adult echocardiography*)
2. **Cardiovascular:** Adult Cardiac, Pediatric Cardiac, and Vascular

• Bachelor of Science in Radiologic Sciences

In this program, you will help diagnose injury and disease through the use of x-ray equipment and other technologies through two of the following specialties:

- *CT Scanning (Computed Tomography)*
- *MRI (Magnetic Resonance Imaging)*
- *Women's Imaging (Mammography)*

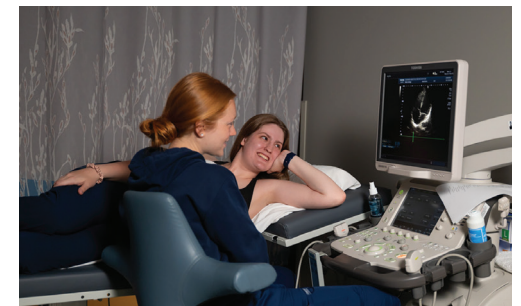

Continue your sonography education!

Continue your sonography education with our Diagnostic Cardiac Sonography Certificate program (DCS). This two-semester program is a fast-track adult echocardiography program designed for working sonographers registered in vascular technology (RVT).

**This certificate is taught fully online with one mandatory in-person weekend clinical intensive requirement in the full semester.*

Applying to **UNDERGRADUATE PROGRAMS**

Admission Requirements for all Programs

- 3.0 cumulative GPA
- The following high school units are required:
 - English (4)
 - Social Science (3)
 - Math (3)*Algebra required*

Transfer Students:

General education courses from accredited two or four-year institutions can be applied toward your degree. Students wishing to transfer to Bellin College must have a minimum GPA of 3.0 in transfer courses, and no grade lower than a “C” in required general education courses.

For a complete list of application requirements, please go to bellincollege.edu

Complete the Bellin College undergraduate admission application found at bellincollege.edu.

one

Send official high school and applicable college transcripts.

two

Send IB and AP score reports if applicable.

three

All transcripts and score reports must be sent directly to Bellin College Admissions by the college or university to be considered official.

Transcripts can be mailed to:
3201 Eaton Rd., Green Bay, WI 54311
OR sent via electronic official transcript to admissions@bellincollege.edu.

four

Admissions counselors review all application materials in a holistic fashion to determine admission.

five

Allied Health applicants must complete an interview (if selected) after initial application review.

six

Questions? Contact our Admissions Office:
(920) 433-6650 | admissions@bellincollege.edu



Come Visit Us!

On-Campus Events & Opportunities

Take a Tour:

Visit our campus and join us for an informative glimpse into exciting and fulfilling healthcare professions!

What you can expect:

- Meet the admissions team
- Learn how an advanced degree will give you an advantage in your career
- Learn how to enter our various program options whether you are applying as a:
 - High school graduate
 - Transfer
 - Returning adult
- Discover what makes Bellin College exceptional when it comes to your healthcare education!

For dates available and to register, please visit bellincollege.edu/admissions/visit

Make Your Campus Tour More In-Depth

What better way to learn more about Bellin College than to

- Shadow a class
- Meet with faculty
- Spend time with a current student

Contact the admissions office to set up a time that works with your schedule via email at: admissions@bellincollege.edu or call us at (920) 433-6650.



Summer Camps (High School Students)

We offer nursing and medical imaging summer camps for high school students (must be 16+) sponsored by Bellin Health. This is your chance to find out first-hand the roles, relationships, and responsibilities that make the nursing and medical imaging professions so rewarding!

Campers will have the opportunity to:

- Experience hands-on activities on the Bellin College campus
- Learn and practice basic care-giving skills
- Discover career opportunities available in the nursing or medical imaging fields
- Visit a variety of hospital settings
- Meet new friends
- Take home a t-shirt, hospital scrubs, and much more!

Applications open in the beginning of February.
For information, visit
bellincollege.edu/summer-camps

Preview Days

We offer preview days in the Fall and Spring every year, where you are able to come to campus and learn more about the benefits of choosing Bellin College for your healthcare education.

Preview day events can vary, but they all include the opportunity to meet the admissions team, learn about the programs and how to apply, a campus tour, and hands-on activities in our Health Sciences Resource Center.



In addition to offering extensive hands-on learning and clinical experience as a Bellin College student, we also offer a variety of events you can participate in as a prospective student!





BELLIN CAREER Connection

Bellin Career Connection

Bellin Health and Bellin College are committed to providing educators and students with information and opportunities related to pursuing careers in the growing healthcare field. The Career Connection provides students with the ability to learn about health careers, practice hands-on skills, and receive guidance on college entrance requirements. Through bellincollege.edu/careerconnection guests can access a variety of information and experiences.

Opportunities Include:

Job Shadowing

Job shadowing gives students the opportunity to spend time with an individual as that person goes about the tasks and activities associated with his/her job. Shadowing is meant to give students a first-hand view of the world of work as well as a chance to question and learn as they observe.

Connecting with a mentor at Bellin Health or Bellin College.

The goal is to provide students with a knowledgeable contact person that will be available to discuss potential career pathways. Information may be given through a combination of email, phone calls, and/or personal meetings. Mentors may help with the application process and serve as a valuable reference when applying to colleges and graduate schools.



Healthcare Academy career focused events include:

- Healthcare Professional Symposiums
- Career Specific Exploration Days
- Healthcare Career Fairs
- and more!

For more information, head to our website: bellincollege.edu/careerconnection or contact Chad Dall at chad.dall@bellincollege.edu or (920) 433-6691

GET INVOLVED!

Show off your unique talents and perspectives as a member of our student clubs and organizations!



Clubs and Organizations

- Bellin College Impact
- Bellin College InterVarsity (BCIV)
- Bellin Student Nurses Association (BSNA)
- Kappa Pi-at-Large Chapter
- Wisconsin Omega of Lambda Nu Medical Imaging Honor Society
- Student Senate
- GRIT (Gaining Resilience and Insight Together)
- Bellin FITClub
- Bellin Students Empowered Together (B-SET)
- Bellin College Helping Hands
- PT Insight



BEYOND THE CAMPUS

At Bellin College, current students can participate in service learning and travel abroad to enrich their lives and practice the skills they learned in the classroom, in labs, and during clinical.

Bellin College Guatemala Mission Trip

During winter interim, selected students have the opportunity to travel to Aldea Punta de Palma, Izabal in Guatemala. During the trip they stay on the Mision El Faro grounds, along the east coast of the country. The group of 14 selected students will have course content during the fall semester, which will increase their knowledge of the Guatemalan culture and the health issues that are found in the city and rural communities.

Informational sessions are held in February, with applications due in March. The teams consists of 26 individuals, 13 students and 13 providers/team staff members.

The Guatemala Mission is open to all students in all programs. Students are able to apply during their final year in their respective programs.



Immersion Clinical

The Immersion Clinical is an alternative winter interim clinical option that allows students to work with a variety of different populations and service agencies throughout Northeast Wisconsin. Students will explore issues of social justice and the social determinants of health, and learn strategies to enhance their cultural humility.

This is an intense five-day clinical experience that fulfills two clinical credits (90 hours), so students should plan not to work during this time. This option can be used to fulfill the clinical requirements for NUR 468C (Public and Community Health Clinical) and NR 482C (Public/Community Health Clinical).

Here To Help You Succeed!

Bellin College Student Resources

Our small campus provides an inviting atmosphere and will help you feel at home. We're a close college community, allowing you to get to know your classmates, as well as the faculty, staff, and administration — and our focus is YOU! We're dedicated to enhancing the lives of our students and our community. We'll provide you with the knowledge, skills, and abilities to be successful in your career path, and to make a positive and lasting contribution to healthcare in our community and beyond.

Questions? Our One-Stop Shop makes it easy to find what you need:

- Transcripts • Advising • Financial Aid
- Career Services • Campus Life and more!

Our knowledgeable faculty believes in an active and hands-on approach to learning. When they are not in the classroom or lab, faculty members hold regular office hours and review sessions to help you be successful in your courses.



“One of my favorite things about being a PAC has been getting to know the underclassmen and being someone they can turn to for help and advice. I think PACs help establish a sense of community and support for students, and it has been so fun to be a part of it.”

Ashley Craig, Bachelor of Science in Diagnostic Medical Sonography Student & PAC



The Center for Academic Success, Teaching, and Learning Excellence (CASTLE) is designed to help students succeed by providing subject-specific support and academic coaching. CASTLE will empower students with learning strategies and skills needed to become independent learners on the path towards academic success.

CASTLE offers many resources including:

- Individual and group study spaces
- Academic coaching sessions hosted by a variety of peers (PACs) and faculty to help you with all courses and skills labs
- One-on-one feedback on writing at any stage of the writing process
- Workshops and events throughout the year
- and much more!



First-Year Experience

Starting Your College Journey

Bellin College First-Year Experience (FYE) program is designed to help students succeed and foster a sense of belonging.

This comprehensive experience begins during Students Connecting, Registering, and Uniting at Bellin College (SCRUB) Days in June and July. Then, first-year students arrive the weekend before classes in late August for a Week of Welcome to kick off the start of the academic year. Activities begin at a nearby camp, where first-year students have the opportunity to become more familiar with the college, meet their mentors, and get to know their fellow classmates. The program also introduces a few of the social and extra-curricular activities Bellin College offers.

Students are then enrolled in Student Success 100. This course is designed to help students learn and improve skills and strategies that are essential to academic success. Topics include professionalism, time management, study skills, note-taking, test-taking strategies, stress management, and reading strategies, among others.



“Week of Welcome made me feel like I belonged here, and I hadn’t even started classes yet! It was amazing being able to meet a variety of people, especially ones that were outside of my program and cohort.”

– Clara Mueller, Bachelor of Science in Nursing Student





Diversity, Equity, Inclusion, & Belonging

Bellin College promotes personal growth and a health environment where all people feel safe, valued, and respected

Bellin College strives toward creating a community where everyone belongs. Diversity, equity, inclusion, and belonging (DEIB) directly impact patient health outcomes and quality of life. Diversity and inclusion are essential in keeping associates engaged and improving the patient experience. For this and many reasons is why DEIB is engraved into the college curriculum, student programming, orientations, etc. Students can engage in DEIB opportunities by attending events such as historical month celebrations, joining an organization such as B-SET, attending community events promoted by the college, and more.

Bellin College seeks to honor and uphold an inclusive and welcoming attitude toward diversity in all shapes and forms. We are dedicated to creating a diverse, equitable, and inclusive environment illustrated through the beliefs and actions of our workforce and student body. By utilizing education, engagement, and application of the prior principles, our goal is to make all feel safe, welcome, and valued. It is the priority of the college to foster a passion to uphold our stated goals, so that we may positively influence our communities.

At Bellin College, I am surrounded by people who want to see my succeed. I don't think that many individuals understand how important a caring support system is until it becomes hard to be your own support. Bellin College does a fabulous job of creating a sense of community.
Lily Derenne, Bachelor of Science in Nursing Student

Our Commitment

• Acknowledging that diversity is holistic. We understand that the definition is constantly evolving. Our definition of diversity includes but is not limited to race, ethnicity, color, nationality, sex, sexual orientation, gender identity and expression, class, religion, disability, age, military status, visa status, economic status, geographic location and language/linguistic ability.

• As individuals, we all carry our identities into our personal and professional interactions. We encourage our community members to seek out opportunities to learn from those with perspectives different from their own.

• We commit to identifying institutional barriers to a welcoming and respectful living, learning, and work environment, and allocating resources to remove them.

• Providing individuals with the resources to gain awareness and understanding of cultural identities and develop competencies of DEIB through best practices training.



• Spreading awareness that DEIB is a commitment and philosophy of Bellin College.

• Continuing to adapt and learn about better ways to demonstrate equality and equity amongst all.

• Creating an inclusive work environment where all people feel safe, valued and respected.



Bellin College B-SET Program

The Bellin Students Empowered Together (B-SET) program is an experience aimed for multicultural college students coming to Bellin College. Students who participate in the B-SET program will have the opportunity to establish meaningful and supportive relationships with faculty, staff, and peers, become more familiar with campus resources and policies, develop valuable skills for college success, foster leadership skills, and create long-lasting friendships.

Students who participate in the program will attend a FREE two-day program before classes start. Students will participate in meetings that address topics such as academic advising, diversity, equity, inclusion, financial aid, study tips, etc.

Our goal is for all students to B-SET for college by having the proper resources and tools to help foster college success.

MENTAL HEALTH & WELLBEING

At Bellin College, we understand situations can arise that may impact your academic and personal life. For this reason, we ensure that students have the resources to be successful and take care of themselves. UWill is a free resource for you to use during your time of need. UWill offers a variety of options including counseling, a crisis line, on demand programming such as yoga, meditation, nutrition, etc.

Another initiative the college has developed is a Community Action Resource Evaluation (CARE) Team. This team meets multiple times per week to ensure that Bellin College is caring for the whole student. Students, faculty, and staff have the opportunity to fill out a confidential form online that gets sent to the CARE Team to ensure that students are receiving the resources they need.

We're here for U

Through our partnership with Uwill, students receive

FREE Immediate Access to TELETHERAPY and crisis support

Uwill

The college wants students to put their needs first. This includes exercising. Bellin College has a wellness center on campus and also has a partnership with the YMCA.

All students are eligible for a membership for \$5.00/month or \$29.00/month per household. Some member benefits include:

- On-site group exercise classes (example: cycling, aqua fitness, cardio kickboxing, HIIT, etc.)
- Childcare while you work out
- Member discounts and priority registration
- A positive and supportive environment to help you meet your wellness goals!
- YMCA360 FREE On Demand Group Fitness classes



Financing Your Healthcare Education

Financial Aid and Scholarships

Approximately 99% of Bellin College students receive financial aid.

No one should be deterred from applying to a college because of the price tag. The Financial Aid Office at Bellin College works with students and their families to help them meet educational expenses. We understand the importance of affordability. As a private college, we try our best to keep our costs as low as possible while still providing students with the quality of faculty, facilities and services our students expect and deserve.

Financial Aid

Financial aid is any money you receive to assist you and your family with financing your college education.

Students wishing to apply for financial assistance to attend Bellin College must complete and file a FAFSA each year of their program.

Scholarships

Each year we offer a variety of scholarships to students that exemplify the College values of Excellence, Integrity, Community, and Caring.

Tuition and Fees Estimate for 2025-2026

Tuition charges listed are for planning purposes only and are subject to change. Tuition and fees schedules and curriculum plans are updated and published annually. Students who transfer in credits will have tuition charges adjusted accordingly. For more information, contact the Bellin College Bursar at (920) 433-6640.

Program	Total Tuition & Fees*
Bachelor of Science in Diagnostic Medical Sonography - Cardiovascular Concentration	\$94,062
Bachelor of Science in Diagnostic Medical Sonography - General Vascular Concentration	\$94,602
Bachelor of Science in Radiologic Sciences	\$96,155
Bachelor of Science in Radiation Therapy	\$96,505
Bachelor of Science in Surgical Assisting	\$57,192
Bachelor of Science in Nursing - 15 Month Option	\$73,820
Bachelor of Science in Nursing - Traditional	\$96,724
Diagnostic Cardiac Sonography Certificate	\$11,455

*Tuition charges listed are for planning purposes only and are subject to change.



New incoming undergraduate students are eligible to earn up to **\$50,000** with our admissions scholarship!

Bellin College

ADMISSIONS OFFICE

3201 Eaton Rd., Green Bay, WI 54311
Office Hours: Mon-Fri 8 a.m. - 4:30 p.m.
bellincollege.edu/admissions
admissions@bellincollege.edu
(920) 433-6650

bellincollege.edu

SCHEDULE A VISIT

bellincollege.edu/visit

ONLINE APPLICATION

bellincollege.edu/apply

FOLLOW US

[@bellincollege](https://www.instagram.com/bellincollege)



Bellin College admits students of any race, color, national and ethnic origin to all the rights, privileges, programs, and activities generally accorded or made available to students at the school. It does not discriminate on the basis of race, color, national and ethnic origin in administration of its educational policies, admissions policies, scholarship and loan programs, and other school-administered programs.

ADM001181_2025